

# HWY105 Tourism & Marketing Board Camp Members

## DRIVE-IN CAMPS

**Goose Bay Camp**  
 P.O. Box 68RL  
 Ear Falls, Ontario  
 P0V 1T0

**Lac Seul Great Midsummer & Fall Fishing for Trophy Walleye and Northern**

Housekeeping cabins tent and RV parking / Bear / Moose / Ruffed grouse hunting includes cabin / 17' boat / 40 h.p. motor & gas and 5 doz. minnows per boat daily.  
 \$220.00 per person, per day based on 2 people  
 \$100.00 per day for 3 people

www.lacseul.com or virtualnorthern.com/goosebay  
 Email: goosebaycamp@gmail.com  
 (807) 222-2313 / Toll Free 1-800-667-5208 / Fax: (807) 222-2395

**Canada North Lodge**  
 807-222-3234 (Summer)  
 808-215-8281 (Winter)  
 0 South Bay Rd., Ear Falls, Ontario  
 info@canadanorthlodge.com  
 www.canadanorthlodge.com

**Five Lakes Lodge**  
 Fish 5 great lakes from our docks. We are the newest camp on the lake with fully modern cabins. Fisherman, Family & Hunting Packages.

**Drew & Ian Cooke**  
 Booking enquiries call TOLL FREE 1-888-875-1859  
 Visit our website: www.fivelakeslodge.com

**DOUG & GAYLE GAWLEY**  
 PO Box 736, Ear Falls, ON P0V 1T0  
 1-807-335-3333 OR 1-807-221-9702  
 gawleyslittlesilver@hotmail.com  
 www.gawleyslittlesilver.com

**ISLAND VACATION RETREAT**  
 Modern housekeeping cottages with electric heat, high 8 appliances, 16 foot boat with motor & 5 doz. minnows, 20 ft. Honda motor. Excellent fishing for walleye and northern. Year hours. Hairy and Alice Hedges.

52 Finn Town Road, Box 17, McKenzie Island, Ontario P0V 2B0  
 Phone: (807) 662-8371 www.islandvacationretreat.com

**KEYSTONE LODGE**  
 Your Vacation Destination Awaits

Toll Free 1-800-723-9623  
 1-807-727-0867

visit our website at www.keystone-lodge.com or email us at frostink@keystone-lodge.com

**Kingfisher Resort**

DRIVE-TO...LOCATED: Three hours north of International Falls, MN on Hwy 105 (Red Lake Road) on Wabasing Lake chain. Exceptional angling for Walleye, Trout, Northern, Bass & Jumbo Perch. All on the same lake! Ten ultra-modern log cottages, all electric, fully equipped, private baths, exceptionally clean Camp Wide Wi-Fi and 3-Hole Pitch & Putt. Includes 3, 4 & 7 day stays. Complete packages include cottage, boat, motor & fish.

gofish@kingfisherlodge.com • www.kingfisherlodge.com  
 Box 905 • Perraault Falls, ON P0V 2K0 • 1-800-452-8824

**Lac Seul**  
 Mathie Taylor and Brent Williamson  
 171 Hwy 637 Ear Falls, Ontario P0V 1T0  
 info@lacseul.com  
 www.lacseul.com  
 1-888-LAC SEUL

**Lac Seul's SCOUT LAKE**  
 Doug and Marilyn Simpson  
 P.O. Box 453 Ear Falls, Ontario P0V 1T0  
 807-528-9126 (PERSON) 705-553-4870 (YEAR ROUND PHONE)

**Lac Seul WILDERNESS RESORT**  
 Scott and Heidi Ellery  
 CHATELAIN OPERATIONS  
 BOX 106 OXFORD, ON P0V 2J0  
 807.323.3646  
 info@wildernessresort@gmail.com  
 www.lacseulwildernessresort.com

**MANOIA LODGE**  
 4 Star Drive to Fishing Lodge  
 Located on Perraault Lake  
 Walleye, Northern, Muskie,  
 Smallmouth Bass, Jumbo Perch  
 American Plan • Housekeeping Plan • Professional Guiding  
 1-800-541-3431 • manoialodge.com • manoialodge@gmail.com

**Pakwash Lake Camp**  
 Box 128, Ear Falls, Ontario Canada P0V 1D0  
 807-222-3353

Kids are Free!

www.pakwashlakecamp.com  
 Email: info@pakwashlakecamp.com

**ROCKY SHORE LODGE**  
 Mike & Steve Schweiger  
 General Delivery Hwy 105  
 Perraault Falls, ON P0V 2K0  
 1-800-954-3154  
 Email: fish@rockyshorelodge.com  
 Website: www.rockyshorelodge.com

**Sunset Lodge**  
 Hunt - Fish - Relax on Red Lake

807-727-2883  
 www.sunsetlodgeRedLake.com  
 Box 1130, Red Lake, ON P0V 2M3

**Lac Seul's TIMBERLANE Lodge**  
 Gunner & Christine Johnson  
 1-866-974-3131  
 1-807-222-3131  
 357 Hwy 627  
 Ear Falls ON P0V 1T0  
 timberlanes@baytel.net | www.timberlanes.com

## DRIVE IN CAMPS WITH OUTPOSTS

**CLARK'S**  
 OVER 20 YEARS OF OUTPOSTS TO CHOOSE FROM AND TWO 50' BOATS

1-866-744-2154  
 info@clarkscamps.com  
 www.clarkscamps.com  
 www.youthernconnection.com  
 @clarkscamps

**IB HOWAY BAY RESORT**  
 Stay at the only cabin on the lake. With 16 of our 4 outposts on the lake you can enjoy the best of both worlds. Our 4 outposts are close to town, close to the lake, close to the fishing and hunting packages. We have 20' 50' 60' 80' boats. Ontario P0V 2K0 807-222-2198 www.ibresort.com

**GOLDSEERS CANOE OUTFITTERS & WILDERNESS EXPEDITIONS**  
 75 Forestry Road, Box 1152, Red Lake, ON P0V 2M0  
 Toll Free: 1-800-391-5282 • www.goldseers.net

Experience true wilderness in the heart of Canada's boreal forest with Red Lake's full service outfitter. Discover Woodland Caribou, Arctics and Opasquia Provincial Parks. Explore our rivers, the Bloodvein, Berens, Pigeon, Poplar, Trout and many others. Canoe and kayak sales, service and rentals. Complete or partial ultra light outfitting, white water canoes, air, ground and boat shuttle service, car shuttles, guided trips, maps & route planning, food and breakfast, hot showers.

Your Hosts: ALBERT & KELLY ROGALINSKI  
 email: paddler@goldseers.net

**CAMPGROUNDS & PARKS**

**CHUKUNI RIVER CAMPGROUND**  
 807-727-0440  
 www.campgroundlake.com  
 chukuniriver@shaw.ca

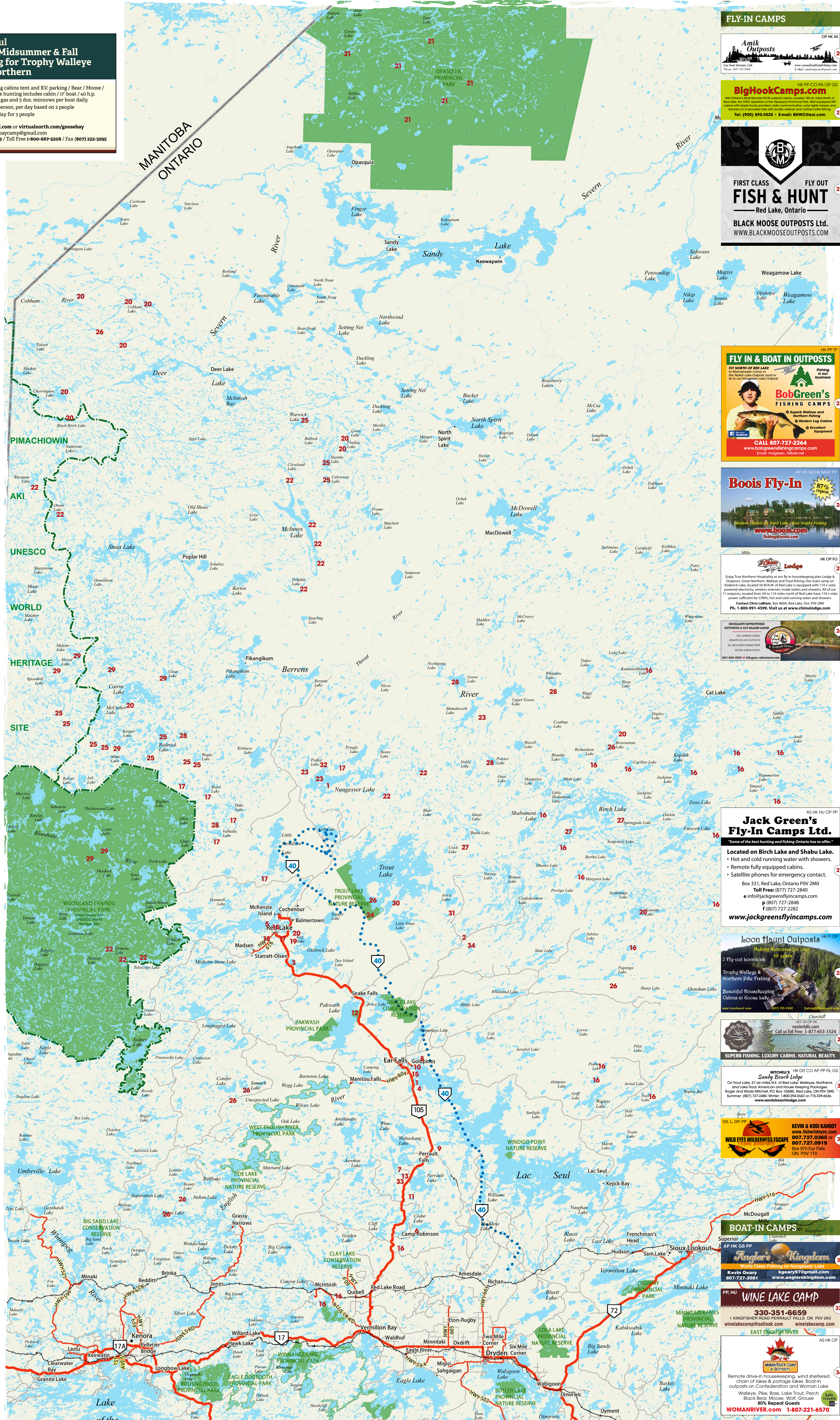

## FLY-IN CAMPS

**Amik Outposts**  
 1000 Highway 105  
 Perraault Falls, Ontario  
 Phone: 807-727-2883  
 www.amikoutposts.com  
 E-Mail: amikoutposts@gmail.com

**BigHookCamps.com**  
 1000 Highway 105  
 Perraault Falls, Ontario  
 Phone: 807-727-2883  
 www.bighookcamps.com  
 E-Mail: bighookcamps@gmail.com

**BLACK MOOSE OUTPOSTS Ltd.**  
 WWW.BLACKMOOSEOUTPOSTS.COM

**FLY IN & BOAT IN OUTPOSTS**  
 FLY NORTH OF RED LAKE  
 A Midwestern Camp on the Perraault Chain of Lakes  
 Fishing & our business

**Bob Green's FISHING CAMPS**  
 Superior Walleye and Northern Fishing  
 Modern Log Cabins  
 Excellent Equipment

CALL 807-727-2264  
 www.bobgreensfishingcamps.com  
 Email: bobgreen@redlake.net

**Boois Fly-In**  
 Modern chalets on Trout Lake - True Trophy Fishing

www.boois.com  
 fishing@boois.com

**Chimolodge**  
 Enjoy True Northern Hospitality at our fly-in housekeeping plan Lodge & Outposts. Great Northern Walleye and Trout fishing. Our main camp on Red Lake, located 50 M.N.W. of Red Lake is equipped with 110 v. solar powered electricity, wireless internet, inside toilets and showers. All of our 11 outposts, located from 50 to 110 miles north of Red Lake have 110 v. solar power outlets for CPs, hot and cold running water and showers.

Contact: Chris Lehman, Box 800A, Red Lake, Ont. P0V 2K0  
 Ph. 1-800-991-4599. Visit us at www.chimolodge.com

**Jack Green's Fly-In Camps Ltd.**  
 "Some of the best hunting and fishing Ontario has to offer."

Located on Birch Lake and Shabu Lake.  
 • Hot and cold running water with showers.  
 • Remote fully equipped cabins.  
 • Satellite phones for emergency contact.

Box 331, Red Lake, Ontario P0V 2M0  
 Toll Free: (877) 727-2840  
 info@jackgreensflyincamps.com  
 (807) 727-2848  
 (807) 727-2282  
 www.jackgreensflyincamps.com

**Leona Hunt Outposts**  
 Making Memories for over 40 years

5 Fly-out locations  
 Trophy Walleye & Northern Pike Fishing  
 Beautiful Housekeeping Cabins & Goosie Lake

www.leonahunt.com (807) 715-9440 leonahunt@leona.net

**Sande's Edge Lodge**  
 On Trout Lake, 27 or miles N.E. of Red Lake, Walleye, Northern and Lake Trout. American and housekeeping packages. Roger and Wade Mitchell, P.O. Box 10405, Red Lake, ON P0V 2M0  
 Summer: (807) 727-2480, Winter: 1-800-294-3663 or 715-339-6636  
 www.sandesedge.com

**Kevin & Kori Kahoot**  
 WILD LIFE WILDERNESS ESCAPE  
 807-727-0365  
 Box 570 Ear Falls  
 ON P0V 1T0

**WINE LAKE CAMP**  
 330-351-6659  
 wine@winelakecamp.com  
 www.winelakecamp.com

**Angler's Kingdom**  
 World Class Fishing on Nungesser Lake  
 Kevin Geary  
 807-727-3081  
 www.anglerskingdom.com

**WOMANRIVER.COM**  
 Remote drive-in housekeeping, wind sheltered camp of lakes & portage lakes. Boat-in outposts on Confederation and Woman Lake  
 Walleye, Pike, Bass, Lake Trout, Perch  
 Black Box, Moose, Wolf, Grouse  
 80% Repeat Guests

1-807-221-6570

**RED LAKE SAFE WATERS ASSOCIATION**  
 P.O. Box 1361 Red Lake ON P0V 2M0  
 Toll Free: 1-800-391-5282  
 Email: RLSWAssoc@gmail.com  
 for membership & donations by cheque or email money transfer.

**HWY 105 TOURISM & MARKETING BOARD**  
 Box 979 Red Lake, ON P0V 2M0  
 info@Hwy105.ca | www.Hwy105.ca

**LEGENDS AND CODES**

AET	Adventure/Eco Tours	MAP	Modified American Plan
AP	American Plan	OP	Outposts
AS	Aircraft Services	PA	Parks
BB	Bed & Breakfast	PP	Package Plans
CB	Canoe Outfitting	TP	Trailer Park & Campground
CR	Dining Room	WA	Water Activities
BS	Guide Service		
HS	Houseboats		
HK	Housekeeping		
HM	Hotel/Motel		
HL	Hunting		
HU	Fishing License Available		

**Come Larger! LARGEST LOOP!**  
 at 563 miles (906km)  
 Don't miss the GATEWAY TO ONTARIO LOOP and the WHITE OTTER LOOP on your adventure!

**NWOSTA**  
 www.nwosta.ca  
 807-837-2137

**Red Lake Regional Heritage Centre**

Thrilling multi-media exhibits on First Nations history, bush flying, gold mining, and immigration history.

www.redlakemuseum.com  
Phone: (807) 727-3006  
Email: heritage@redlake.ca

514 Highway 105 - Open Year Round - Gift Shop - Tourist Information

**Frequently Asked Questions**

**CHURCH SERVICES**  
Interested in knowing what religious denominations are in the region and when they hold their services?

**BORDER CROSSING**  
Trying to figure out what you can and cannot bring with you when you come to Canada? Passports - Do you need it or don't you? What about children traveling with you?

**BOAT OPERATORS LICENSE**  
What it is and what does it mean for non-residents of Canada?

**OUTDOORS CARD**  
Everyone needs one of these before fishing or hunting in Ontario. Learn how to get yours!

**GETTING HERE**  
Looking for driving instructions or airlines that fly to the region?

Have a question not answered, just email us at [info@hwy105.ca](mailto:info@hwy105.ca)

www.Hwy105.ca

Visit Hwy105.ca  
BIRMINGHAM TOURISM AND MARKETING BOARD

**FOREST FIRE SAFETY**

IT IS IMPORTANT TO KEEP FIRE SAFETY IN MIND. Fires should be built on bare rock or bare mineral soil and kept away from all flammable materials. When done with your fire, drown your fire thoroughly, stir the ashes, and drown it again to ensure that it is out. The use of portable camp stoves is highly recommended at all times and is mandatory in a Restricted Fire Zone (RFZ) where open fires are prohibited.

Unchecked campfires can lead to wildfires. These are destructive forces of nature that also have the potential to cause great damage to the bush and the communities located around the bush. Wildfires can be difficult to predict and to fight.

The local Anishinaabe people understood the importance of fire, easily identified by their language and stories. The indigenous peoples that lived in the area studied various types of fires and their reactions to various weather conditions. This allowed for a deeper understanding of how fire can be useful for their survival, and the importance of preventing uncontrolled burns in the forest.

**LAKESIDE MARINA LTD**  
Box 344 Red Lake, Ontario P0V 2M0  
Phone Number: (807) 727-2366  
Yamaha, Marine & Power Products • Ski Doo • Can-Am  
info@lakesidemarinatltd.com • www.lakesidemarinatltd.com

**RED LAKE SUPER 8**  
11 Hughes Crescent, PO Box 346  
Red Lake, Ontario P0V 2M0  
phone: 807.727.8888 fax: 807.727.8855  
email: [frontdesk.super8@gmail.com](mailto:frontdesk.super8@gmail.com)  
web: [www.super8.com](http://www.super8.com)

Designs that fly  
*It's Creative!*

CELEBRATING 25 Years OF BRAND MAGIC

Just a small town girl  
Hailing from Dryden, Ontario, Canadian Designer & Artist Christina Pire is the creative mastermind behind both graphic design studio Designs that fly and their first ever studio Candy Artistry. Christina brings 25 years of design and marketing innovation to assist her clients with their promotions.

BRAND | PRINT | DISPLAY | VIDEO | WEB | eSTORE | MERCH  
204-990-1220 [christinop@designthatfly.ca](mailto:christinop@designthatfly.ca) [designthatfly.ca](http://designthatfly.ca)

**SUNSET COUNTRY**  
Ontario, Canada  
Everything is BIGGER in Canada

Get Your FREE Guide & Map  
1-800-665-7567  
[visitsunsetcountry.com](http://visitsunsetcountry.com)

**Nature's Inn**  
RED LAKE

*Your Home Away from Home!*

50 Delta Road, Balmertown, ON P0V 1C0  
807.735.2626

FULL KITCHENS • ONE BEDROOM SUITES  
• 61 IN. FLAT SCREEN TV'S • FREE PARKING  
• FREE WIFI • ON-SITE LAUNDRY FACILITIES

[www.naturesinn.ca](http://www.naturesinn.ca)

**RED LAKE MARINE**  
MARINE AND SPORTS SHOP

WEEKDAYS 8:00am - 6:00pm  
OPEN SEVEN DAYS • EXTENDED WEEKEND HOURS

Hwy. 105 • Toll-free: (877) 727-9120  
Phone (807) 727-2747 • Fax (807) 727-1183  
[redlakemarine@show.ca](mailto:redlakemarine@show.ca)

**ICE OUT HISTORY**  
Howey Bay - Red Lake, Ontario

2022 May 14	1971 May 6
2021 May 3	1988 May 4
2020 May 13	1987 April 20
2019 May 13	1986 May 5
2018 May 12	1985 May 5
2017 May 5	1984 May 6
2016 May 5	1983 May 13
2015 May 4	1982 May 6
2014 May 22	1981 May 7
2013 May 22	1980 May 3
2012 April 12	1979 May 17
2011 May 11	1978 May 16
2010 April 18	1977 May 2
2009 May 13	1976 April 30
2008 May 17	1975 May 12
2007 May 5	1974 May 20
2006 April 23	1973 May 8
	1972 May 7
	1971 May 7
	1970 May 9
	1969 April 28
	1968 May 5
	1967 May 22
	1966 May 13
	1965 May 10
	1964 May 2
	1963 May 8
	1962 May 3
	1961 May 16
	1960 May 14
	1959 May 6
	1958 May 7
	1957 May 2
	1956 May 18
	1955 May 8
	1954 May 14
	1953 May 6
	1952 May 12
	1951 April 28
	1950 May 16
	1949 May 14
	1948 May 6
	1947 May 5
	1946 May 5
	1945 May 5
	1944 May 5
	1943 May 5
	1942 May 5
	1941 May 5
	1940 May 5
	1939 May 5
	1938 May 5
	1937 May 5
	1936 May 5
	1935 May 5
	1934 May 5
	1933 May 5
	1932 May 5
	1931 May 5
	1930 May 5
	1929 May 5
	1928 May 5
	1927 May 5
	1926 May 5
	1925 May 5
	1924 May 5
	1923 May 5
	1922 May 5
	1921 May 5
	1920 May 5
	1919 May 5
	1918 May 5
	1917 May 5
	1916 May 5
	1915 May 5
	1914 May 5
	1913 May 5
	1912 May 5
	1911 May 5
	1910 May 5
	1909 May 5
	1908 May 5
	1907 May 5
	1906 May 5
	1905 May 5
	1904 May 5
	1903 May 5
	1902 May 5
	1901 May 5
	1900 May 5
	1899 May 5
	1898 May 5
	1897 May 5
	1896 May 5
	1895 May 5
	1894 May 5
	1893 May 5
	1892 May 5
	1891 May 5
	1890 May 5
	1889 May 5
	1888 May 5
	1887 May 5
	1886 May 5
	1885 May 5
	1884 May 5
	1883 May 5
	1882 May 5
	1881 May 5
	1880 May 5
	1879 May 5
	1878 May 5
	1877 May 5
	1876 May 5
	1875 May 5
	1874 May 5
	1873 May 5
	1872 May 5
	1871 May 5

**ICE OUT HISTORY**  
Pakwash Lake, Ontario

2022 May 17	2017 May 5
2021 May 1	2016 May 1
2020 May 10	2015 May 4
2019 May 15	2014 May 19
2018 May 13	2013 May 4
	2012 May 4
	2011 April 18
	2010 April 21
	2009 May 11
	2008 May 21
	2007 May 4

**ADVENTURE AWAITS YOU!**

WE CAN OFFER LESS CROWDS, PEACE AND QUIET, ACCOMMODATION, AND FABULOUS HUNTING AND FISHING.

Tired of the crowds? Fighting for a campsite? Going just a little farther can get you A WHOLE LOT more! That's right, whether you are hauling a trailer, staying at a resort, or planning that fly in adventure of a lifetime, the Hwy 105 region has what you are looking for.

The beauty of the Boreal Forest and the rugged Canadian Shield, the excitement of a Float Plane flying through the sky, the delight of a canoe skimming across the still water, the thrill of a trophy walleye on the line are just some of the things that are waiting for you as you adventure North on HWY 105.

We have hundreds of tourist destinations located on, and close to, beautiful Highway 105. Our tourism district starts at Vermilion Bay and includes Perrault Falls, Ear Falls, the Red Lake area as well as numerous fly-in destinations.

We can offer you less crowds, more peace and quiet, available accommodation, and fabulous hunting and fishing. Don't forget we have two provincial parks "Pakwash" and "Woodland Caribou" that are under utilized and available on short notice. The Highway 105 Region is all this, and MORE!

**GO NORTH!**  
ADVENTURE AWAITS YOU  
Red Lake ~ Ear Falls ~ Perrault Falls ~ Vermilion Bay

The Highway 105 Region of Northwest Ontario has so much to offer. Pristine wilderness, charming northern communities, first class accommodations and attractions, music and community festivals, and of course some of the best fishing, hunting and wilderness canoeing in North America...

The FREE Map and Guide of the Hwy 105 Tourism and Marketing area is filled with information on area fishing, hunting, camping, canoeing, resorts, festivals, and much more. It's guaranteed to help you plan the Northwest Ontario Adventure that you have been dreaming of!

Visit Hwy105.ca  
HIGHWAY 105 TOURISM AND MARKETING BOARD  
info@hwy105.ca

[www.hwy105.ca](http://www.hwy105.ca)

ONTARIO HIGHWAY 105  
**ADVENTURE MAP**

THE PREMIER FISHING & HUNTING CAPITAL OF ONTARIO

VERMILION BAY • PERRAULT FALLS • EAR FALLS • RED LAKE DISTRICT

**EAR FALLS**

Attractions:

- Waterfront Beach
- Ear Falls Golf Course
- Tourism Information

**VERMILION BAY**

Attractions:

- Madsen Park
- Fort Vermilion
- Tourist Information

**BALMERTOWN**

Attractions:

- Rahill Beach
- Campbell Marina & Boat Launch
- Red Lake Golf & Country Club

**COCHENOUR**

Attractions:

- Rahill Beach
- Airport Services
- Cochenour Beach
- Tourist Information

Visit Hwy105.ca • info@hwy105.ca

**RED LAKE**

Attractions:

- Norsman Heritage Park
- Town Square Park
- Government Dock & Boat Launch
- Splash Park
- Community Centre
- Skate Park
- Phillip Thomas Vineat Centennial Park
- Events Centre
- Kinsmen Beach
- Red Lake Regional Heritage Centre
- Tourist Information

**Emergency Services**

We have capable doctors to take care of your needs in both Red Lake and Ear Falls. There is a Medical Centre next to the hospitals you enter Red Lake on Hwy 105 and Medical Centre just off Hwy 105 on Spuce Street in Ear Falls.

**Red Lake**  
Hospital: (807) 727-2066 • (807) 727-2066  
Medical Centre: (807) 727-2617  
Red Lake Dental Associates (807) 727-3220  
Ontario Provincial Police: (807) 727-2418

**Ear Falls**  
Medical Clinic: (807) 222-8728  
Dental Clinic (807) 222-2000  
Ontario Provincial Police: (807) 222-3112  
Ambulance & Emergency No. 911